

2023 *Impact* REPORT



Empowering All Abilities

Hattie Larlham provides services of the highest quality, inspiring people with intellectual and developmental disabilities and their families to dream and achieve.

At Hattie Larlham, we shine **#BrighterTogether.**

2023 AT-A-GLANCE

SERVICES DELIVERED

1,600+
INDIVIDUALS SERVED
900+
EMPLOYEES

VOLUNTEER IMPACT

672+
VOLUNTEERS
2,700+
HOURS OF SERVICE

GEOGRAPHICAL REACH

11
COUNTIES PROVIDED
PROGRAMS & SERVICES
90+
LOCATIONS

\$56,000+
RAISED FROM \$5 FRIDAYS

On the last Friday of every month, we set a match goal and donor reward with generous partners and ask our supporters to consider donating at least \$5 towards this goal. In 2023, our supporters helped us raise record funds - proof that when people come together, *a little good goes a long way!*

\$475,000+
RAISED FROM EVENTS

In 2023, we raised record amounts for Home Run for Hattie Larlham, ThriveK: Run & Roll for All Abilities, Hattie Larlham Golf Classic and our Bright & Blue Gala!



FINANCIALS

REVENUE \$65.8M

Grants & Donations \$1.4M
Investment Income \$2.3M

ASSETS \$68.3M

LIABILITIES \$12.3M

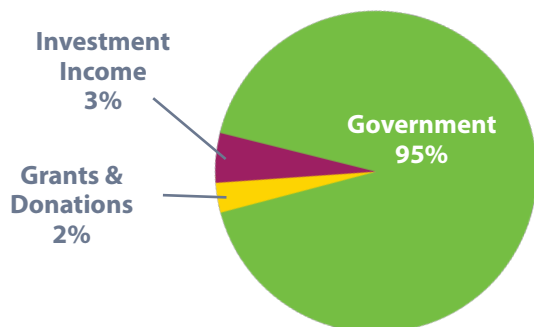

EXPENSES \$66.0M

Programs \$58.5M
Fundraising \$313K
Management & General \$7.2M

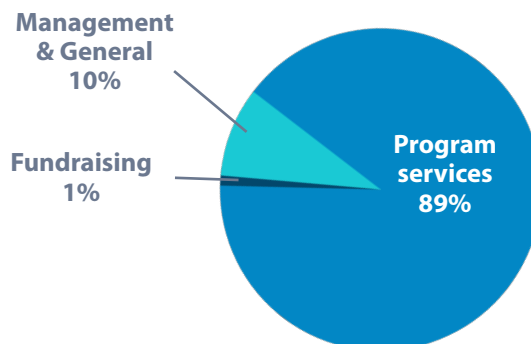

IMPACT STATEWIDE

PROGRAMS & SERVICES

Residential Support

5 Intermediate Care Facility homes
11 counties provided residential services
27 Shared Living households
70+ Supported Living & Licensed Homes
350+ residents *supported*
838+ ICF Home therapy hours provided



TRANSPORTATION FLEET

522,310
MILES TRAVELED

Center for Children

124 residents *thriving*
in Portage County
13,985 therapy hours provided -
occupational,
physical,
speech and
massage
therapy at
the Center.



Adult Day Support & Recreation

3 counties provided adult day support & recreation services
7 day program locations
600+ adventurers *exploring*
2,700+ community trips



Employment Services

6 counties provided employment services
70+ Doggie Day Care and integrated line trainees empowered
360+ Job seekers *achieving*

Dahlberg Gibson Learning Center

100+ students *learning*
in Franklin County
4,320 hours in the classroom



HATTIE LARLHAM GIVING SOCIETIES

2023 Inductees

Hattie Larlham Giving Societies honor the leadership and sustained extraordinary support of its longtime friends and donors.

Our donors play a pivotal role in shaping the future of our organization, and the societies provide a golden opportunity for us to recognize our most generous supporters. Donors are inducted into one of two societies named in honor of prominent benefactors who shaped the history of Hattie Larlham.

The Rudolph H. Garfield Benefactor Society

Pillar

Lifetime giving of \$250,000 - \$499,999

Estate of David D. Myers
Estate of Carl Neff
The Sam J. Frankino Foundation

Champion

Lifetime giving of \$100,000 - \$249,999

Mike's Kids - A Becker Family Private Foundation
Peter and Karen Billington

Sustaining

Lifetime giving of \$25,000 - \$99,999

David and Susan Dudas
Hermann Pickle Farm
Stan and Ellen Majkrzak
Chris and Ann Marie Telepak

DONOR HONOR ROLL

2023 Fiscal Year

We are deeply grateful to all the friends and benefactors who continue to help advance the mission of Hattie Larlham. We are privileged to feature their names in this edition of our annual honor roll of Hattie Larlham donors. Thank you for your continued generosity. We truly appreciate all you are doing to help enhance the lives of individuals with intellectual and developmental disabilities in our care.

With your support, we can continue to provide exceptional care and opportunities to thrive to those we serve every day.

\$50,000 to \$149,999

Lakeside Sand and Gravel
Estate of William Leon
Ohio Department of Transportation
The Sam J. Frankino Foundation

\$25,000 to \$49,999

Charles R. Jelm Charitable Foundation, Inc.
Lakehurst Foundation
The Lozick Family Foundation
Mike's Kids - A Becker Family Private Foundation
OneDigital

\$15,000 to \$24,999

Ashton Solutions
BRELL Fund of the Bank of America Charitable
Gift Fund
Fifth Generation Tito's
Ronald Kotkowski
RG Barber Consultants, CPA's
James & Patricia Spoth
Walter C. and Lucy I. Astrup Fund

THANK YOU FOR YOUR SUPPORT.

Great care has been taken to prepare our list of contributors. Should it contain any errors or omissions, please contact us at (330) 840-6840 or (800) 233-8611.



\$5,000 to \$14,999

Alberty Foundation
Allen Aircraft Products, Inc.
Paula Anzlovar
Barbara Shiels-Losh Estate
Bessie Benner Metzenbaum Fund of The Cleveland Foundation
Mr. & Mrs. Peter Billington
Blue Technologies, Inc.
Brennan Manna Diamond
The Brewer-Garrett Company
James & Laura Brott
Brouse McDowell LPA
Cleveland Automobile Club Orphans' Outing Fund
Cleveland Professional Twenty-Thirty Club
Stephen & Andrea Colecchi
The Columbus Foundation
COVIA
Day Family Fund of The Cleveland Foundation
DJ Family Foundation
Carol Dolan & Gregory Hill
David & Susan Dudas
Victoria Evans
Fraternal Order of Eagles #2436
Bruce & Stephanie Hearey
JAH Foundation
John Hinds
Kenmore Construction Co., Inc.
The Kenneth A. Scott Charitable Trust
Kenneth L. Calhoun Charitable Trust
Kinetico Incorporated Water Purification Co.
Jeffrey Knox
Estate of Lois Klika
Luxium Solutions
Matthew's Lending Library
Medical Mutual of Ohio
The MG O'Neil Foundation
Middlefield Banking Company
Miller's Rental & Sales Co., Inc.
James & Madeleine Millican
The Murch Foundation
Ohio Harness Horseman's Association
Plante Moran, PLLC
Rosella Puskas
Scott and Teresa Heran Charitable Gift Fund
The Sisler McFawn Foundation
Superior Beverage
The Timken Charitable and Educational Fund, Inc.
Virginia Salay Memorial Fund of The Cleveland Foundation
James & Lydia Virost
Steven Wake
Estate of Walter Witherspoon
Michael & Carole Weinhardt

\$2,500 to \$4,999

Absolute Pharmacy, Inc.
Joey & Joanne Arnold
Patrick Berarducci
Beverage Distributors
Chris Carey
Jeffrey Clark
Cleveland Guardians
Angela Connelly-Prada & Joe Prada
Timothy & Rebecca Cusick
Jim Demuth
Dickenson & Associates LLC
Fedeli Family Charitable Foundation
Dianne Foley
Jeff & Erin Foster
The Frank P. and Marie L. Bevilacqua Family Foundation
Judge Joseph Giulitto
Daniel & Amy Glessner
Charles "Jon" Griffie
Hanes Companies, Inc.
Robert Happe
Nancy Harwood
Duane Hile
Sabina Kirik
Lehner Foundation
Stan & Ellen Majkrzak
Paul McEwuen
Ollie Mueller Fund of the Akron Community Foundation
The PNC Financial Services Group
Progressive Foundation
Michael & Vivian Rapaport
Ravenna United Fund, Inc.
William and Sally Scala
S. James and Jean Schill
Summit County Developmental Disabilities Board
TD Ameritrade Institutional
TPI Efficiency
Dr. Bruce & Carol Trapp
Tuscora Health
Roger & Adrienne Vichill
The Wain Family Charitable Fund
Ronald & Janice Wartko
Roger & Renee Zona



\$250 to \$2,499

Jim & Nancy Abbott
Akrochem Corporation
Akron Children's Hospital
Akron Children's Hospital Rehab Department
Akron Community Foundation
Joseph & Donna Amato
AmazonSmile Foundation
Jack & Claudia Amrhein
Nancy Anderson
Roseanne Anfang
Linda Arnold
Martha Augspurger
Micah Baird
David Baker
Don Barrett
Lawrence Barton
Paul Battaglia
Brad Beachy
Dan Billington
Dennis Bishop
Joe Blasko
The Blackbaud Giving Fund
Roland Blatnik
Debbie Blatnik
Julie Bledsoe
Wes Boals
Mark Bonfiglio
Elaine Bowen
Roxia Boykin
Steven & Julie Brandle
David Braunn
Carl Bridenbaugh
Dale Brinkman
John & Sherri Bryan
Trish Buckalew
Beth Burkhart
Robert and Geraline Burrow
Burton Sheet Metal Inc.
Rob Byrne
Thomas Caldwell
James Chaney
Louis Chapman
Charity Golf International
Evelyn Chevalier
John Childs
Steve & Kathryn Churchin
Sandra Cinch
Willard Clark
Dan Clark
Stephanie Clegg
Cleveland Cavaliers
Club Pilates Willoughby South
James Connolly
Robert Coppedge
Neil & Mary Corrigan
Dustin Craft

Rob Cruise
Anthony Daprile
Barbara Daprile
Daniel and Tamara Seikel Family Fund
The Davey Tree Expert Company
The David J. Osenar Gift Fund
David and Inez Myers Foundation
Marty Dechant
Joseph DeFife
JoAnne DeHamel Small
Die Guys, Inc.
Direction Home Akron Canton Area on Aging & Disabilities
Sharon Dodd
Eva Dolan
Mary Drumm
Anthony Dunne
Jason & Stacey Edwards
Enterprise Holdings Foundation
Okey Ekechi
Bonnie Epstein
Sheldon Epstein
Errico Family Fund of The Community Foundation of New Jersey
Edward Esber
Neil & Cheryl Everett
Christopher Ferdinand
Donald Ferfolia
Fidelity Investments Charitable Gift Fund
Laura Fisher
Brian Fritzpatrick
Flats East Development LLC
Forest City Hebrew Benevolent Association
Fraternal Order of Eagles #2436 Ladies Auxiliary
John Freeman
Ethan Frey
Rita Gaertner
Daniel & Catherine Gaertner
Dr. Gayle Galan
Gary Gallupe
David Garner
Bill and Chris Gillen
Julius Giriunas
Jessica Giulitto
Donald Golinar
Goodman Real Estate Services Group LLC
Grand Temple Pythian Sisters of Ohio
Tommy Green
Nancy Green
Greg Greenwald
Anette Gritti
Wayne Gross
Dr. Richard & Beth Grossberg
Guido's Pizza
Benjamin Hall
Sharon Hamad
Scott Hamilton

Dr. Christina Hardesty & Dustin Applegate
Nick Harris
Linda Hartle
Scott Hartman
Jolie Hauptert
Kenneth Haute
Anna Hawkins
Clement Hearey
Chad Hefferin
Audrey Heining-Boynton
James Herlihy
Hermann Pickle Farms
The Henry V. and Frances W. Christenson Charitable
Foundation
Andrew Hertz
Historical Engine Society
Karlee Hoffman
Hometown Bank
Kelly Hooks
Mary and Joe Horoszko
Robert and Michele Hurley
Sam Insalaco
International Watch Fob Association, Inc.
Jack and Anne Huxtable Palomaki Charitable Fund
Jewish Federation of Cleveland, Duvin Family
Philanthropic Fund
The Jim and Nancy Schade Charitable Fund
Gregory Johnson
George Kambic
Larry Kannal
David Kantor
Kendra Scott LLC
Brian & Colleen Kennedy
Kent Jaycees
Matt Kidd
Tom Kidd
Kathleen Kidd-Varga
John King
Mark & Janet Kinzel
Kirkland and Ellis, LLP
Lydia Klaus
Holly Knapp
Knights of Columbus #2726 Measure Up Account
Knights of Columbus #4433 Windham
Knights of Columbus #4571 Streetsboro
Knights of Columbus #4664 Akron
Knox Family Charitable Fund
Tim & Courtney Koenig
John & Julie Koenig
Stephen Komjathy
Kevin Kotkowski
Robert Krenz
Megan Krutsch
Frank Kunstel
James Lader
William Laditka
John and Janie Lafler
Mr. and Mrs. Ronald Lang
Douglas and Deborah Laughlin
Richard E. Lawrence, IRA
Nick Lekas
Denise Leonard

Lora Lewis
Janet Long
Nicholas Lopick
The Lubrizol Foundation
John Lucchetti
Mabel B. Nicholoy Fund of The Columbus Foundation
Michael and Jeanne Mackay
Robert & Mary Madden
Patricia Malone
Felecia Manning
Beth Manse
David Marek
Jane Martin
The Martuch Charitable Fund
The Mascio-Medzie Family Fund
Lauren Masuga
Nancy Maxwell
The Maynard Family Foundation
Gregory McDonald
Daniel McMillin
Meijer
Elizabeth Mesenger
J. Meyer Charitable Giving Fund
Mid-States Packaging, Inc.
Dianna Miller
David Miller
Richard Miller
Enterprise Mobility
Kirk Mooney
Mary Moore
Robert Moore
Elizabeth Morgano
Dana Mueller
Leonard Muni
Kelly Murray
Ronald Nelson
Network for Good
Kimberly Newman
Stephen O'Bryan
Ted Ogle Jr.
Osborn Plumbing and Heating
Andrew Oser
Martin O'Toole
Henry Ott-Hansen
Dr. Ronald and Karla Pagano
Christopher Page-Goertz
Paliga Family Foundation of The Hudson Community
Foundation
Henry and Lynda Paul
The Pasquine Family
Jim & Jackie Pemberton
Patricia Penix
Frank Phillips
Pledgeling Foundation
The Portage Foundation
Joe Prada
Jim Ratcliff
Andrea Rebellino
Bill & Sara Reed
Orlando & Eileen Ricci
Andrew Richards
Christopher & Angela Rimoldi

Erin Ritchie
 Shannan & Amy Ritchie
 Kelly Robinson
 Christopher Rodeno
 Mark and Judith Roos
 Sandra Rouse
 Linda Russell
 Lonna Safko
 Saint-Gobain Foundation
 Carl & Kathleen Sanniti
 Steve Scafidi
 James & Nancy Schade
 Betty Jo Seabolt
 Richard Sesler
 Karl Shaw
 Joelle Shepler
 Brenda Sheppard
 Lewis Sherman
 Scott Shorten
 Kenneth Siloac
 Jason Silver
 Singleton Reels
 Sirna and Sons Produce
 The S.K. Wellman Foundation
 Patricia Skoda
 Mandalynn Slupek
 John & Lee Smelko
 Samuel Smith
 Greg Snyder
 Mary Spalding
 Stanley and Ellen Majkrzak Charitable Fund
 Daniel Stegmaier
 The Swagelok Foundation
 Robert Sweet
 The Swiderski Family Fund
 John and Barbara Swingle
 Symetra Life Insurance Policy
 Gregory Tallion
 David Telepak
 Chris Telepak
 Tendon Manufacturing, Inc.
 Theta Phi Alpha Alumnae Association of Greater Akron
 Thomas & Jayne Thompson
 Melissa Tibbs
 The TJX Foundation
 Christopher Toth
 Thomas Turco
 United Medical Supply Company
 United Way of Greater Cleveland
 United Way of Portage County
 U.S. Bank Foundation
 Richard Vargo
 Christine Vaught
 David Venarge
 VFW of Ohio Charities Chardon Post #6519
 Dana Ward
 Maryanne Whalen-Schaeffer
 Brian Wheatley
 The Wichert Family
 The William Ruffing Trust
 William Widdowson
 Deborah Wilcox

Winfield Associates, Inc. Fund of The Community West
 Foundation
 Elaine Winner
 Elizabeth Wirstrom
 Robert Zonar

Gifts In-Kind

The AC Hotel Cincinnati at The Banks
 Acme Fresh Market
 Akron Symphony
 Akron Zoo
 Analog Organics
 Angelo's Pizza of Lakewood
 AVI Food Systems, Inc.
 Beck Center for the Arts
 BigShots Golf Akron
 Bio-Med Science Academy
 Wes Boals
 Bonefish Grill
 Thomas Borros
 Boulder Creek Golf Club
 Elaine Bowen
 Brouse McDowell LPA
 Bunker Hill Golf Course
 Burton Church
 CAPA
 Ryan Carroll
 Chateau Winery & Vineyard
 Chipotle
 Church of The Gesu
 Cinemark Portage Crossing
 City Ballet of Cleveland
 Cleveland Cavaliers
 Cleveland Cinemas
 Cleveland Dance
 Cleveland Guardians
 Cleveland Monsters
 Cleveland Public Theatre
 Cleveland Whiskey, LLC
 The Cleveland Zoological Society
 Stephen & Andrea Colecchi
 Columbus Orchestra
 Copley Feed & Supply
 Creekside Restaurant and Bar
 Creekwood Course
 The Davey Tree Company
 Dietz Falls Florist
 Christine Detweiler
 Joseph Dipre
 Carol Dolan & Gregory Hill
 Okey Ekechi
 Lynnette Faldowski
 FIFCO
 Fifth Generation Tito's
 Fish Furniture Shops
 FOUNT Leather
 Fresh Start Diner - Twinsburg

Funny Stop Comedy Club
Gavin Scott Salon & Spa
GE Healthcare
Geauga Farms Country Meats
Judge Joseph Giulitto
Michael Giulitto
Daniel & Amy Glessner
Good Park Golf Course
Goodyear Tire & Rubber Company
Graeter's
Great Lakes Theater
The Greenhouse Florist
Jolie & Tim Haupt
Heinen's
Hikma Pharmaceuticals
Holden Forests & Gardens
Lea Hollar
Mary & Joe Horoszko
Lisa Huffman
Katie Ann Kimble
Keith Will
Kennsington Golf Club & Grille
Keurig Dr. Pepper
Knuth's Shoes
Lakeside Sand & Gravel
L'OREAL, USA
Loyal Oak Golf Course
Cleveland Marriott at Key Tower
Allison Martzolf
Paula Mauro
Memphis Kiddie Park
Metis Construction Services, LLC
Chris Miller
Miller Boat Line
Nothing Bundt Cakes Stow, Strongsville,
Worthington
Amy O'Donnell
Patrick O'Malley
OneDigital
Our Lady of Guadalupe
Peace Love and Little Donuts Avon
Petitti Garden Center
Michael Pistillo
Plante Moran, PLLC
ReBol
Redeemer Luthern Church
Peggy Reno
RePlay for Kids
Carol Resseger
Rivchun Jewelers
Joelle Shepler
Pat Singer
Sirna & Sons Produce
Snow Trails
Somrak Kitchens
South East Golf Car Company
Stan Hywet Hall & Gardens
Starbucks
The Step2 Company LLC
Superior Beverage

Talerico Catering Company
Target
Stacy Timm
Thomas & Jayne Thompson
Townhall
The Vandevere Bunch
Vivian Louis
Angela Wallace
Warm Up America
Sarah Weis
Western Reserve Historical Society
Windmill Lakes Golf Club
Tristan White



2023 **BOARDS OF DIRECTORS**

Hattie Larlham Center for Children with Disabilities

Michael Weinhardt - President
Kathleen Sanniti - Vice President
Jim Virost - Treasurer
Daniel K. Glessner - Secretary
Stephen Colecchi - CEO, Hattie Larlham

Joey Arnold
Pete Billington
Dale Brinkman
Tom Caldwell
Brennan Dias
Jeff Foster
Dr. Richard Grossberg
Ron Pagano
Michael Rapaport

Hattie Larlham Foundation

Bruce Hearey - President
Ronald Kotkowski - Vice President
Bob Madden - Treasurer
Chris "Biff" Baker - Secretary
Stephen Colecchi - CEO, Hattie Larlham

Claudia Amrhein
Julie Brandle
Dr. Christina Hardesty
Lora Lewis
Greg McDonald
Adrienne Vichill

2023 **EXECUTIVE TEAM**

Stephen Colecchi - Chief Executive Officer
Kimberly Bartell - Vice President, Community Services
Sandy Cinch - Vice President, ICF Services, Quality Improvement and Compliance
Neil Everett - Vice President, Human Resources
Mary Horoszko - Chief Development Officer, Hattie Larlham Foundation
Michele Layman - Vice President of Operations
Shannan Ritchie - Vice President of Business Development, Chief Strategy Officer
Jennifer Sleeper - Vice President, Residential Services
Greg Snyder - Chief Financial Officer



Empowering All Abilities

#BrighterTogether
hattielarlham.org

Northeast Ohio: 9772 Diagonal Road, Mantua, Ohio 44255 | 330.274.2272

Central Ohio: 769 Brooksedge Boulevard, Westerville, Ohio 43081 | 614.486.4364